

Elevation

40'0" (1220)

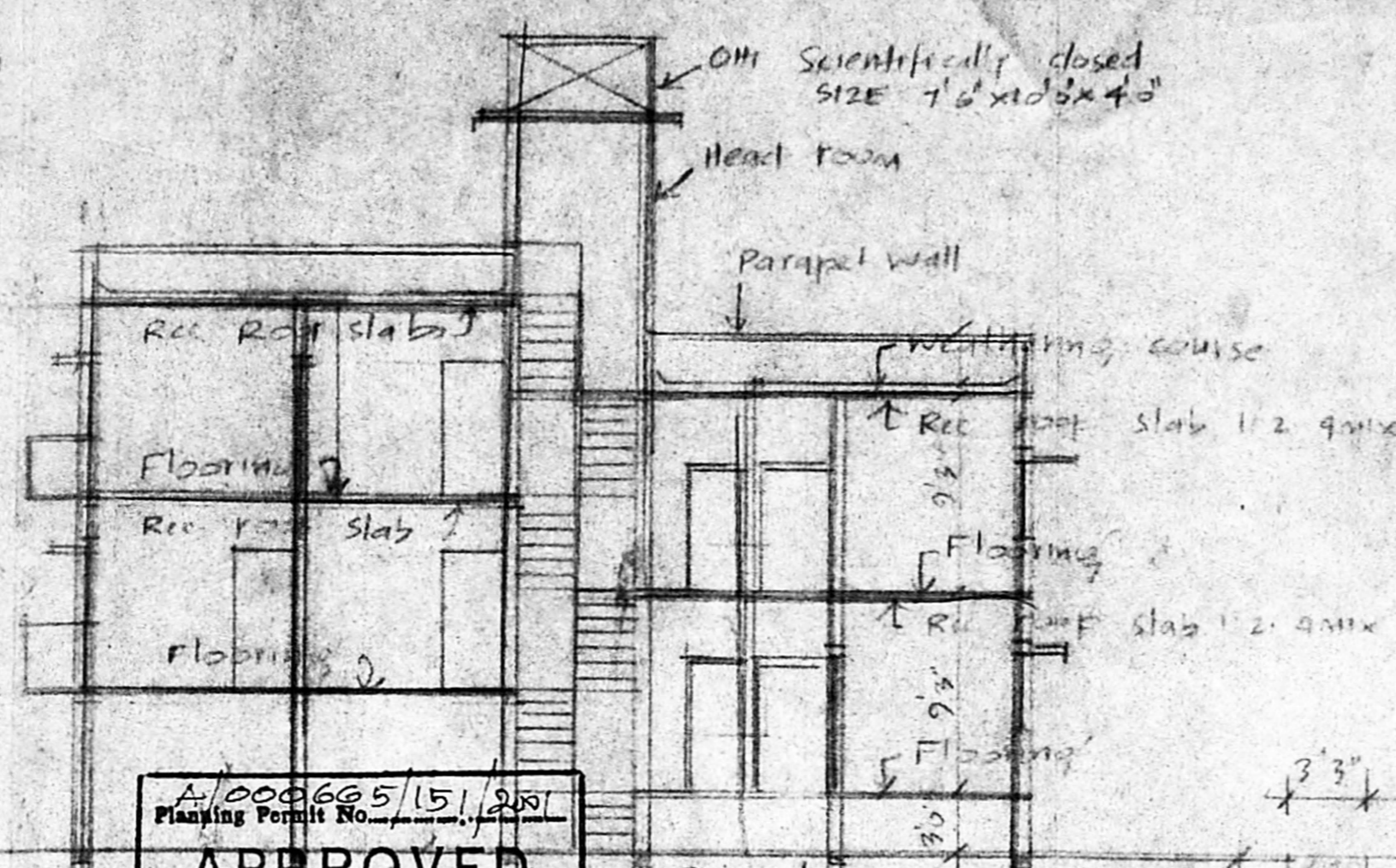

A/000665/15/2011
 Planning Permit No. 12859/2011
APPROVED
 SUBJECT TO THE CONDITIONS IN THIS OFFICE LETTER.
 No. 12859/2011 Date 6.11.11
 O. P. Srinivasan (A.P.)
 FOR MEMBER SECRETARY
 CHENNAI METROPOLITAN
 DEVELOPMENT AUTHORITY,
 CHENNAI - 600 096

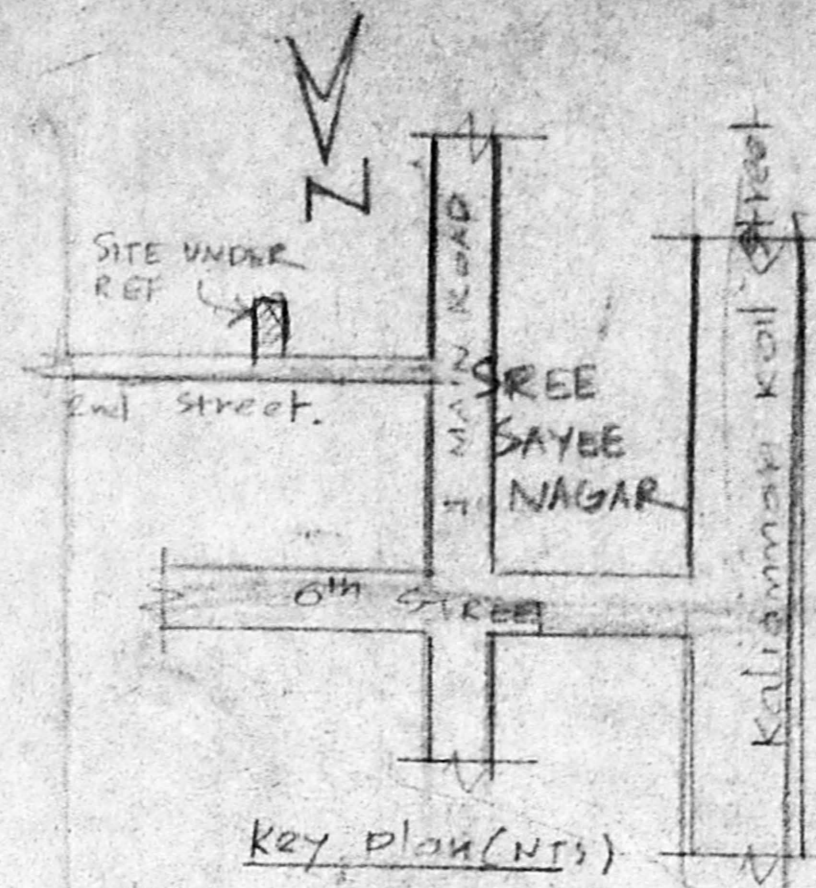

Key plan (NS)

AREA DETAILS

Plot Extent 2400sqft (222.92m²)
 Still Floor cum 540+810=1350sqft
 Ground Floor Area (125.41m²)

Ground Floor cum 616+884=1494sqft
 First Floor Area (139m²)

First Floor cum 650+574=1224sqft
 Terrace Floor plan (122.45m²)

Head Room Plan 136sqft (12.57m²)

Total Plinth Area 3586sqft (333.13m²)
 PC 627
 FSI 1.49<1.50

Reference

D. Pool	3'3" x 7'0"
D1 -do-	3'0" x 7'0"
D2 -do-	2'6" x 6'0"
W Window	5'0" x 4'0"
W1 -do-	4'0" x 4'0"
W2 -do-	3'0" x 4'0"
J. Rec. Trill.	6'0" x 4'0"
V Ventilator	3'0" x 1'0"

Plan showing the proposed dwelling house at Plot No. 164, S.P. 18, 2nd Street, SREE SAYEE NAGAR, 2nd STREET, SENJERI VILLAGE, CHENNAI.
 SCALE 1"=0'0"
 DN: GS. ZONE V

COLOUR INDEX

Proposed	—
Road	—
Boundary	—

OWNER

Ph: 483519
A. ARUNACHALAM D.C.E.
 CORPORATION LICENSED SURVEYOR
 ALANDUR, AMBATTUR, TOWNSHIP L.S. NO. 8
 2, Kalaignar Karunanithi Road
 SALIGRAMAM, MADRAS-600 093
 OFFICE: HOUSE PLAN MAKERS
 SIBABA CONSULTANTS
 NO. 223, PALLANI ANDHAR FOL ST.
 KALANDUR, MADRAS-600 096

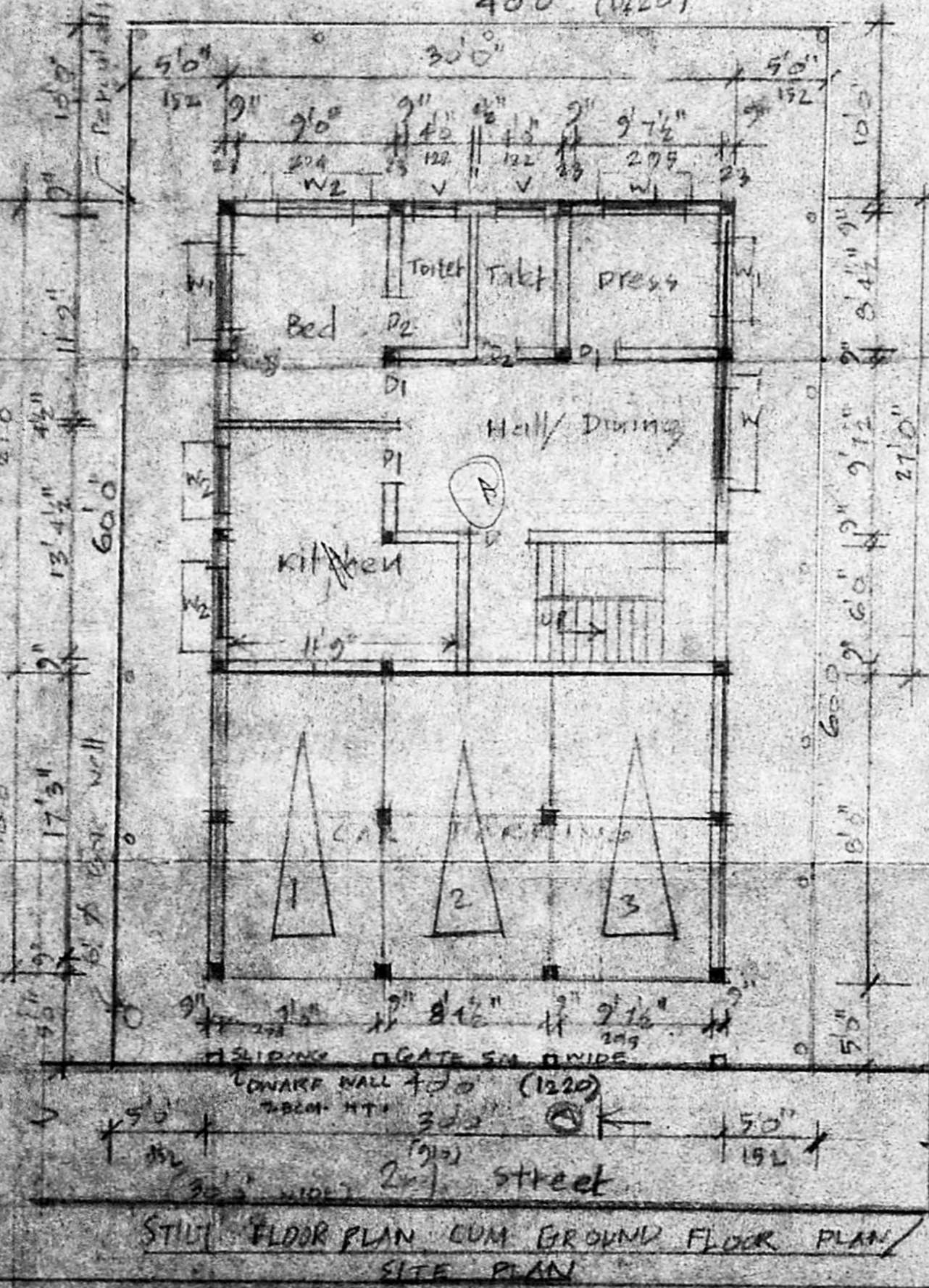

STILL FLOOR PLAN CUM GROUND FLOOR PLAN SITE PLAN

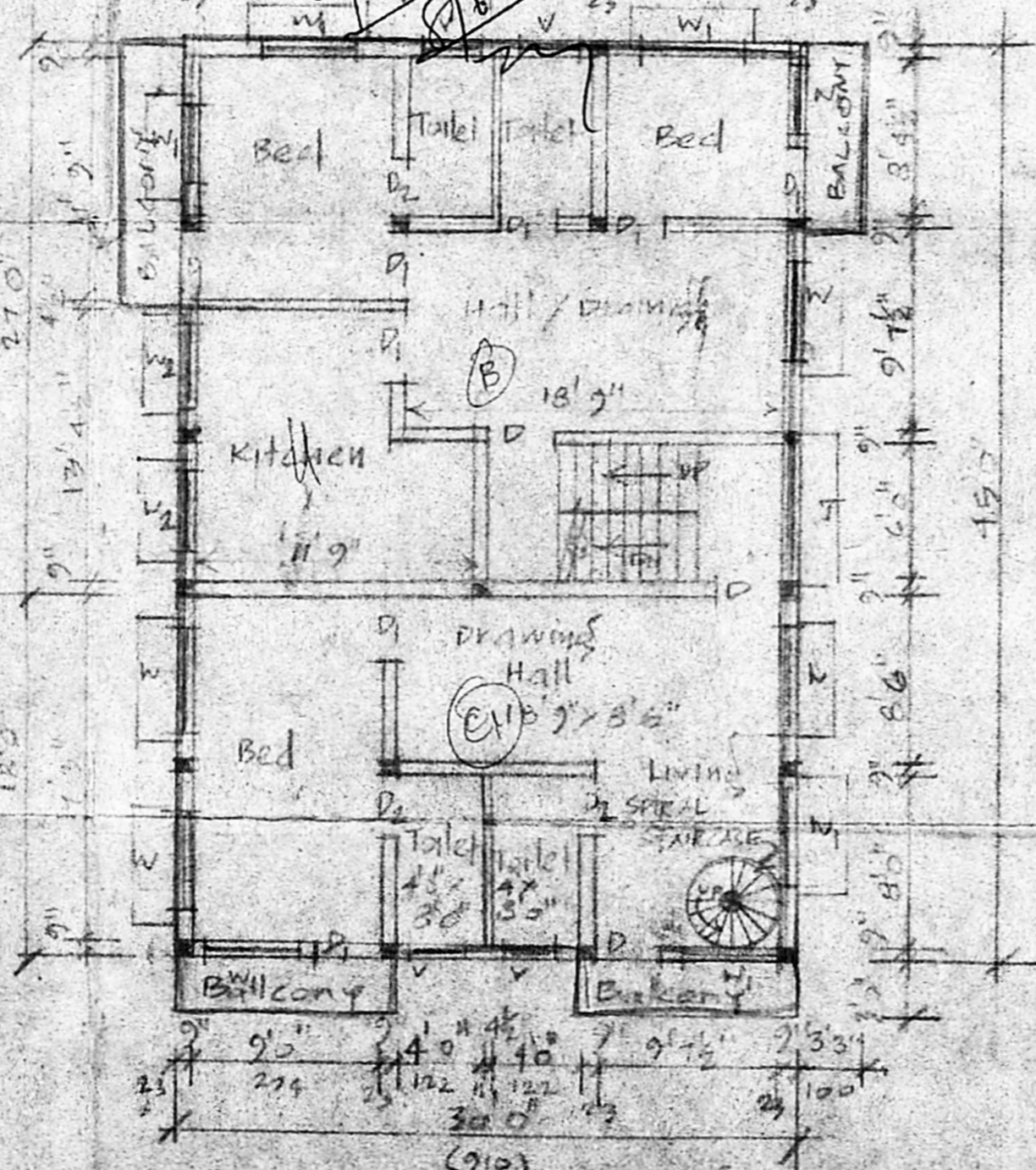

Ground floor plan cum First Floor Plan

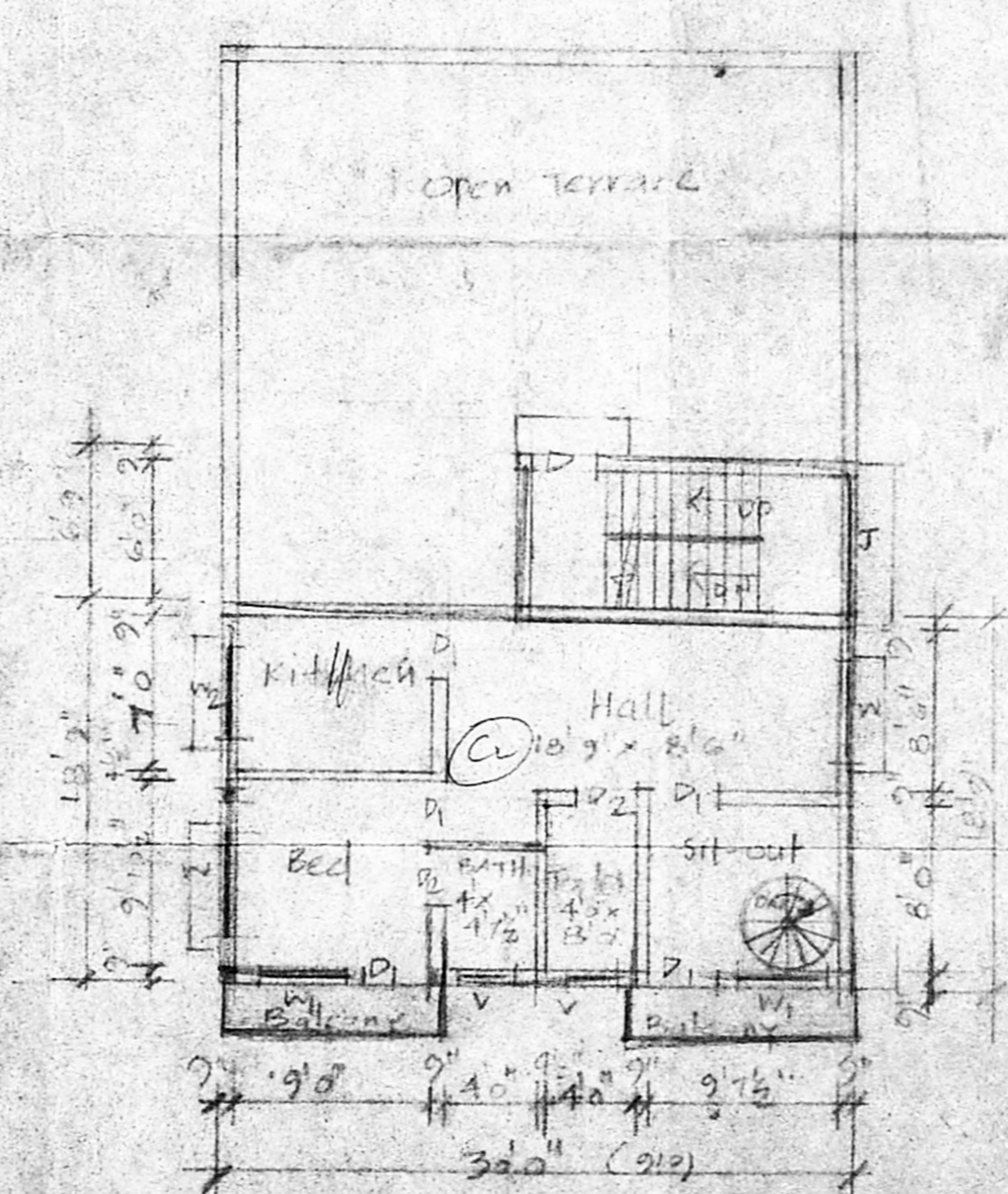

First Floor plan cum Terrace Floor Plan

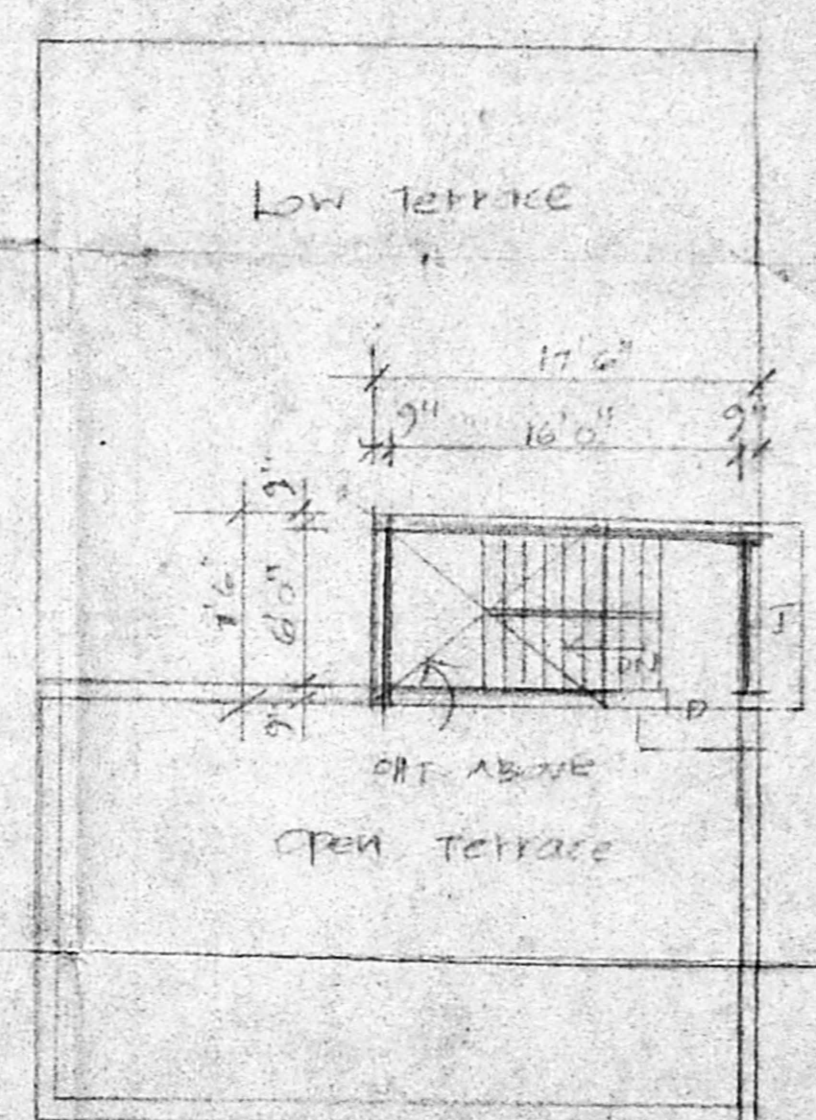

Head Room plan

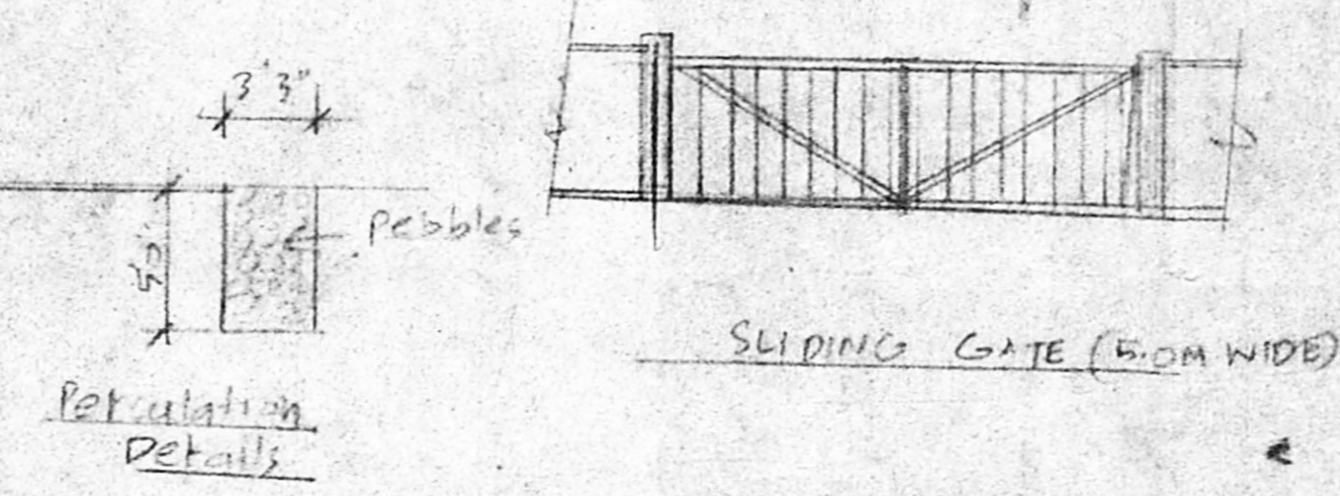

Parapet wall Details

SLIDING GATE (5.0M WIDE)

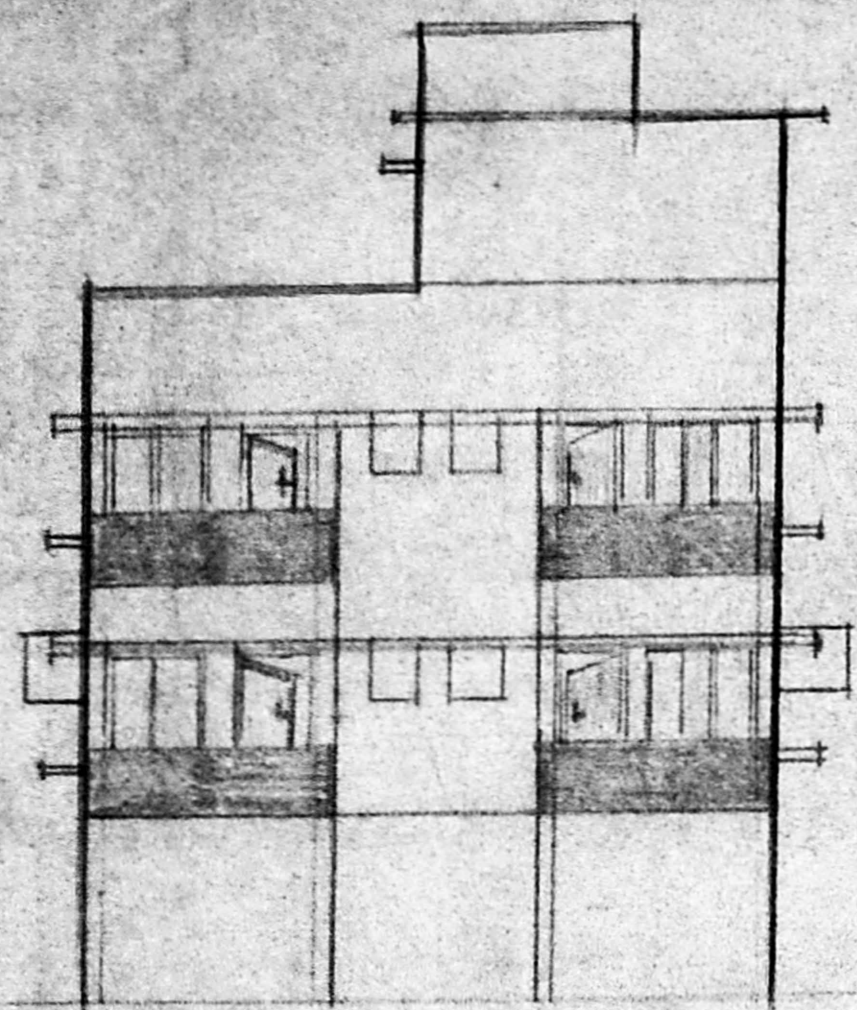

Elevation

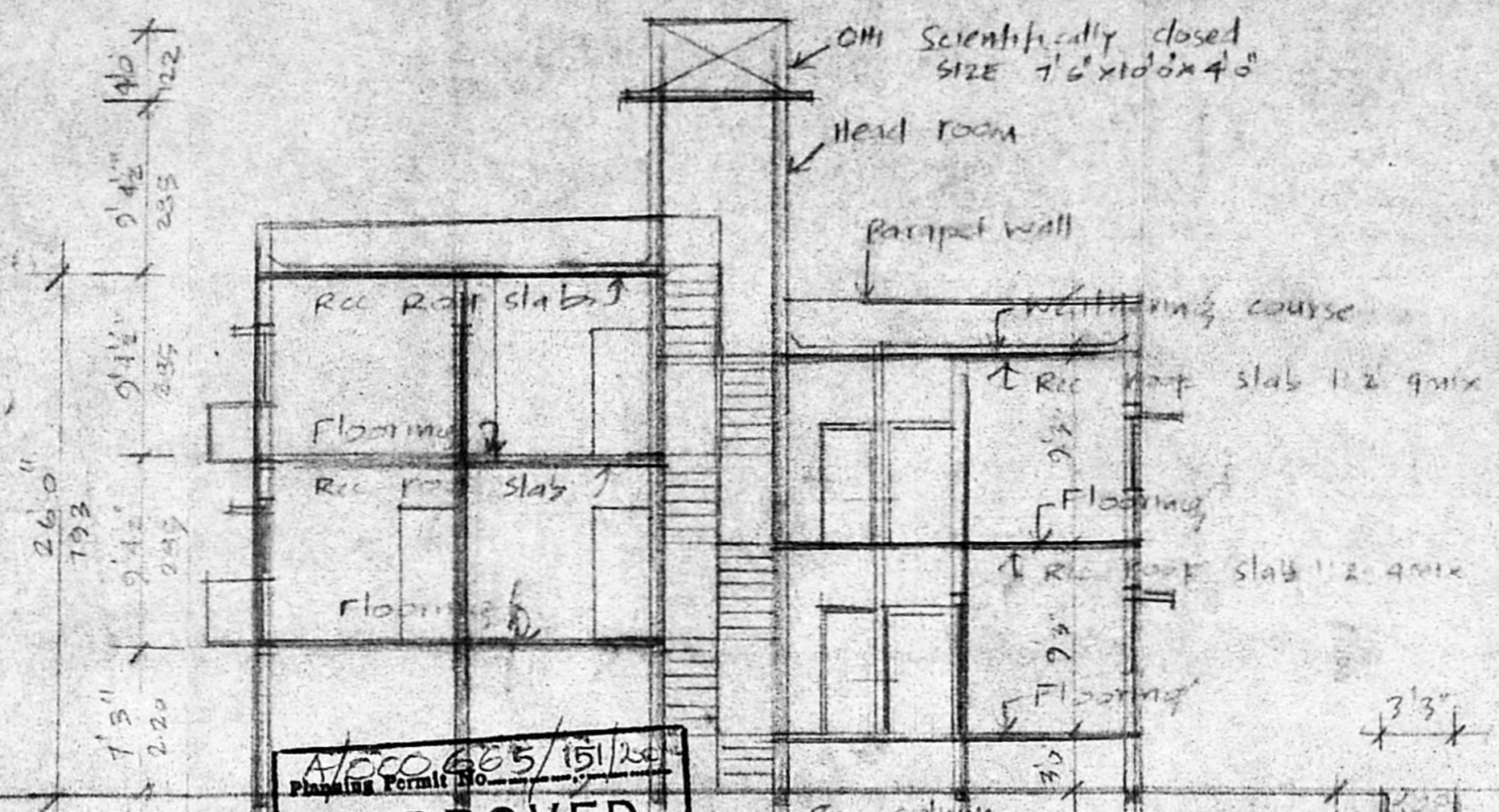

APPROVED
 SUBJECT TO THE CONDITIONS IN
 THIS OFFICE LETTER
 No. AV/23559/2014 Date 27/11/14
 K.S. Mahalingam
 FOR MEMBER SECRETARY
 CHENNAI METROPOLITAN
 DEVELOPMENT AUTHORITY
 CHENNAI-600 003

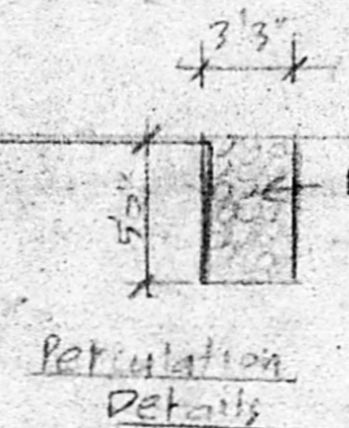

SLIDING GATE (5.0M WIDE)

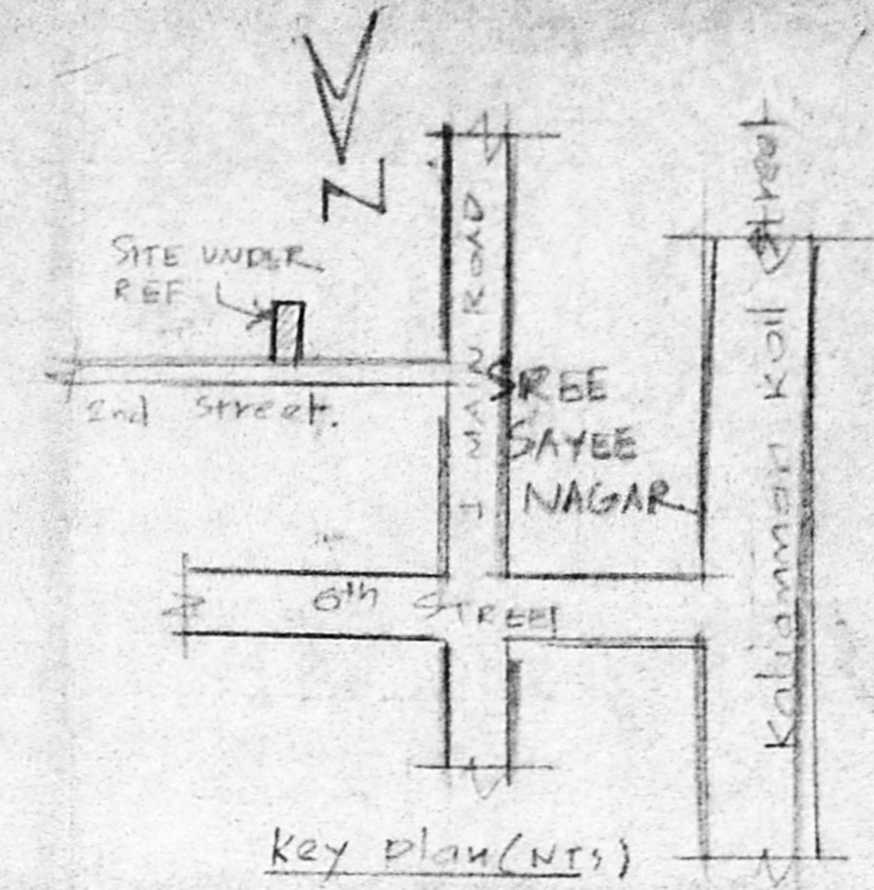

Key plan (NTS)

AREA DETAILS

Plot extent 2400SF (222.96m²)
 Still Floor cum 540+810=1350SF
 Ground Floor Area (125.41m²)

Ground Floor cum 610+884=1494SF
 First Floor Area (139.9m²)

First Floor cum } 610SF (57m²)
 Terrace Floor plan }

Head Room Plan 132 SF
 Total Plinth Area 3556 SF
 PC 621 (335.13m²)
 FSI 1.49<1.50

Reference

D. Pool	3'3" x 1'0"
D ₁ - do	3'0" x 7'0"
D ₂ - do	2'6" x 6'0"
W. Window	5'0" x 4'0"
W ₁ - do	4'0" x 4'0"
W ₂ - do	3'6" x 4'0"
T.R. Tally	6'3" x 4'0"
V Ventilator	3'0" x 2'0"

Plan showing the proposed dwelling house at Plot No. 164, S.V. 18, 2nd Street, SREE SAYEE NAGAR, 2nd STREET, SENJERI VILLAGE, CHENNAI.
 SCALE 1"=8'0"
 DN. GS. ZONE V

COLOR INDEX

Proposed	==
Road	==
Boundary	==

OWNER

[Signature]
 PH: 4831519
 A. ARUNACHALAM D.C.E.
 CORPORATION LICENSED SURVEYOR,
 2, Kalagar Karunanathi Road
 SALIGRAMAM, MADRAS-600 093
 OFFICE: HOUSE FLM BUILDERS
 SANSARA CONSULTANTS,
 NO. 222, PILETH A.O. 111 70L ST,
 MADAPALANI, MADRAS-600 028.

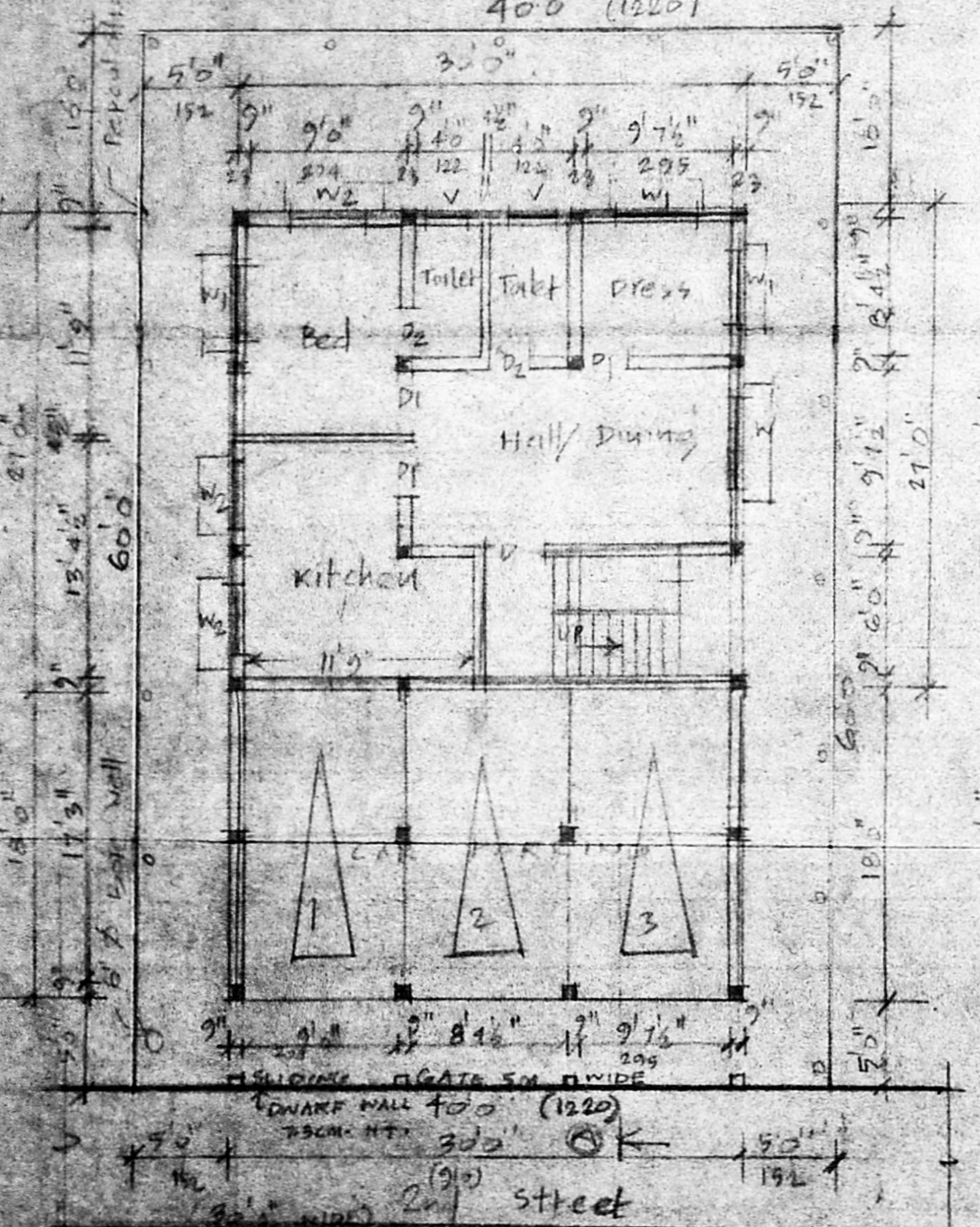

STILL FLOOR PLAN CUM GROUND FLOOR PLAN SITE PLAN

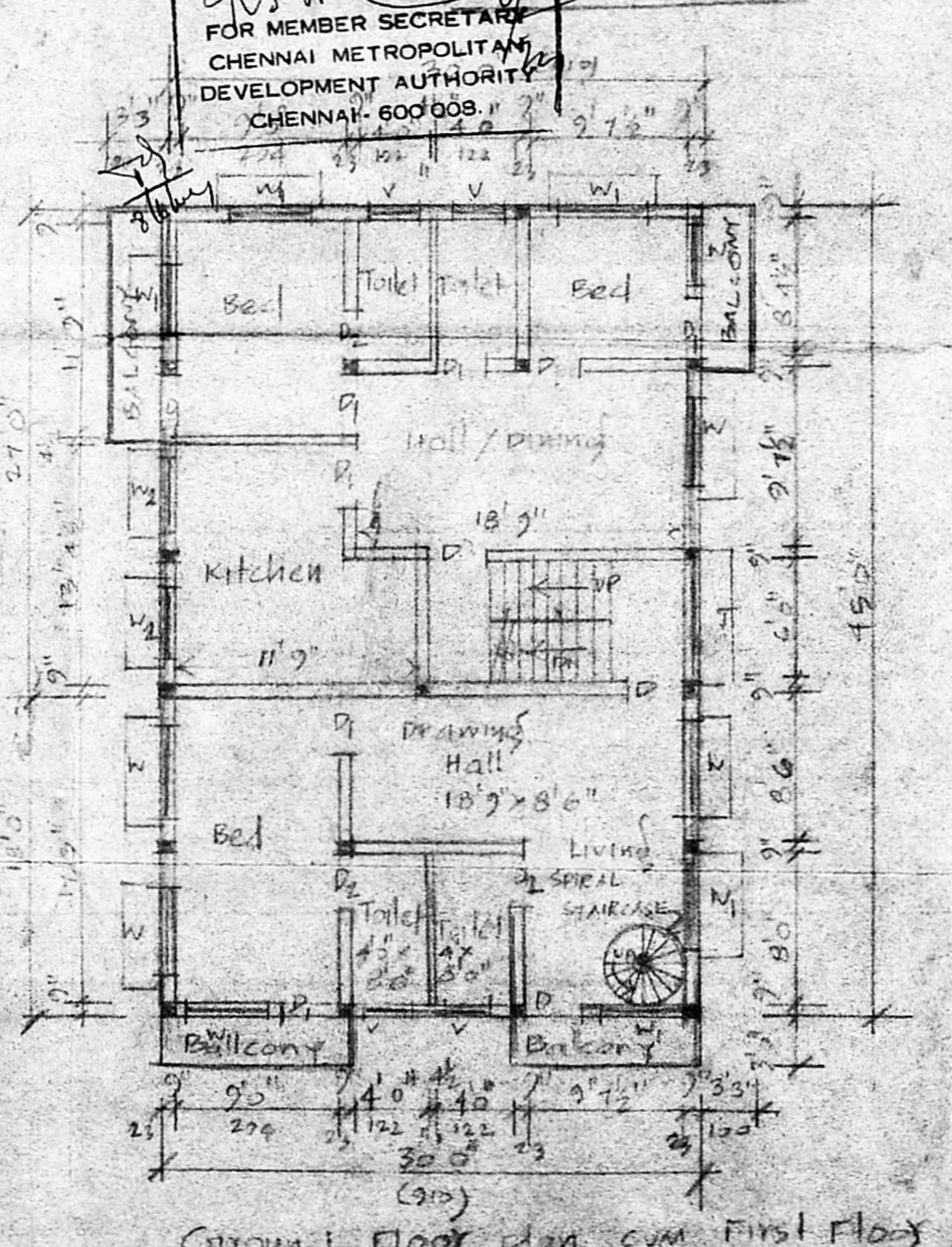

Ground floor plan cum First Floor Plan

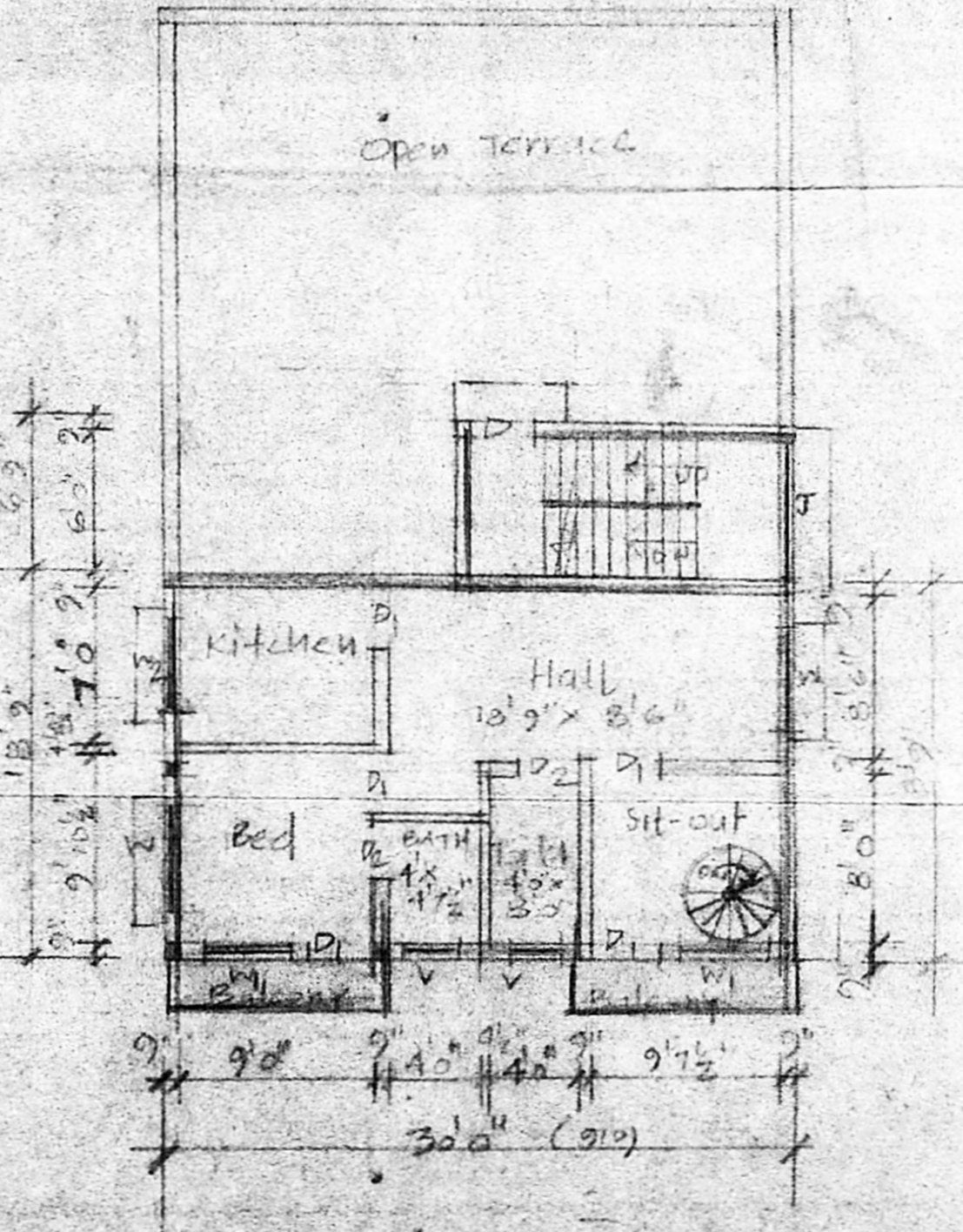

First Floor plan cum Terrace Floor

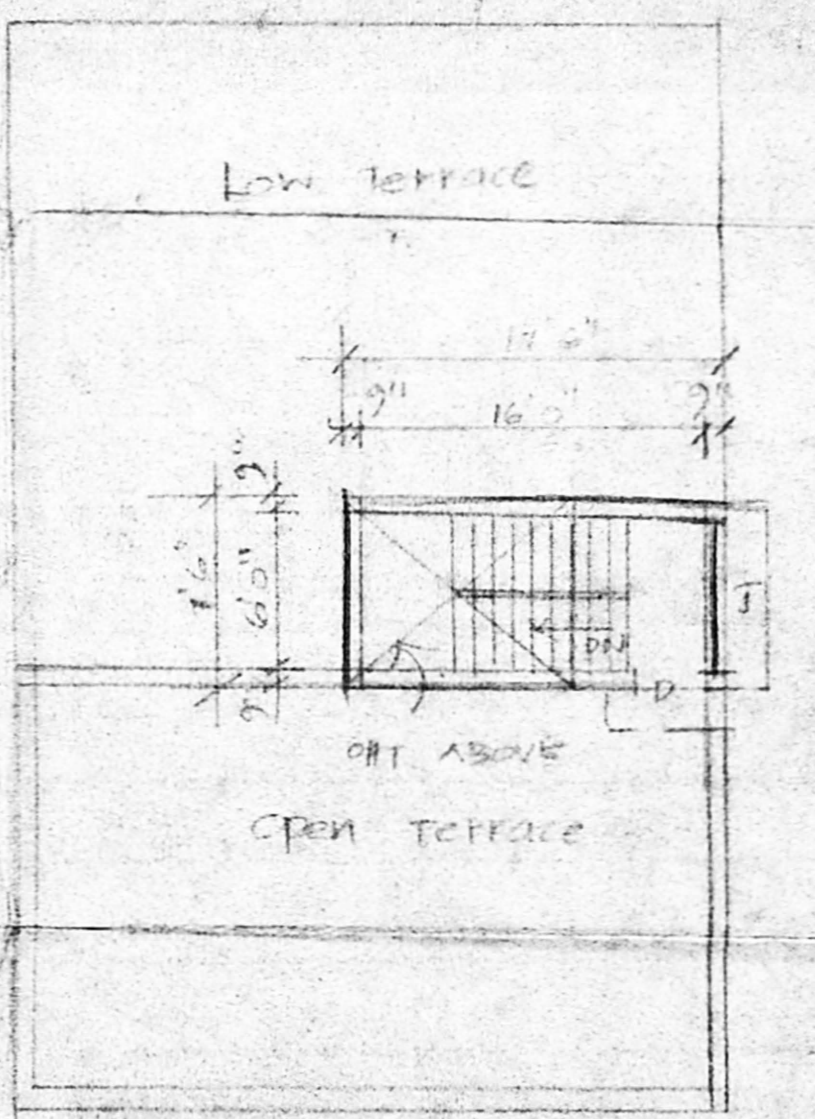

Head Room Plan